

FILED
GREENVILLE CO. S. C.

AUG 21 9 28 AM '78

DONNIE S. TANKERSLEY
R.M.C.

MICROFILM

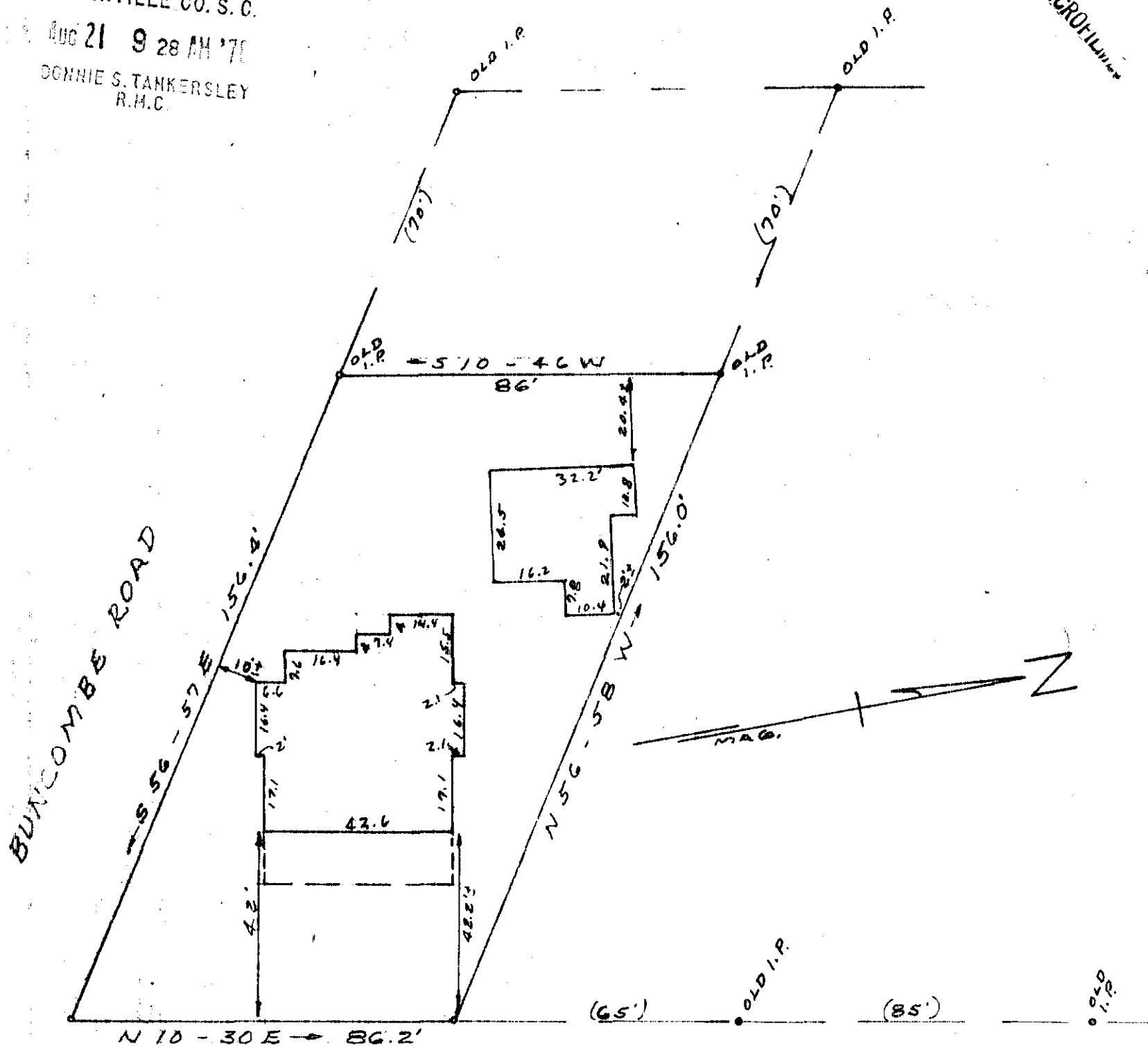

BROCKMAN AVENUE

5506

PROPERTY OF

CARL M. OSTEEN
WILMA B. OSTEEN

NEAR GREENVILLE, S. C.

AUG. 15, 1978 SCALE 1"=30'

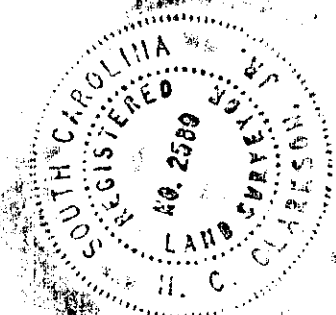

This is to certify that on August 15, 1978 I surveyed the property shown on this plat, known as the greater portion of Lot No. 10 of Block A of Sans Souci Village as shown on a plat recorded in the RMC Office for Greenville Co. in Plat Book A at page 511 and that the property lines, walls and buildings are as shown hereon, and that the buildings located on said lot do not project nor encroach on adjacent streets or property and that no adjacent walls or buildings project nor encroach on this lot, and that no utility lines cross this lot except for service thereto. Survey by: Clarkson Surveying, H. C. Clarkson, Jr. S.C.R.L.S. 2589

SC70 - 2 AUG 21 78 1526

2.00CI